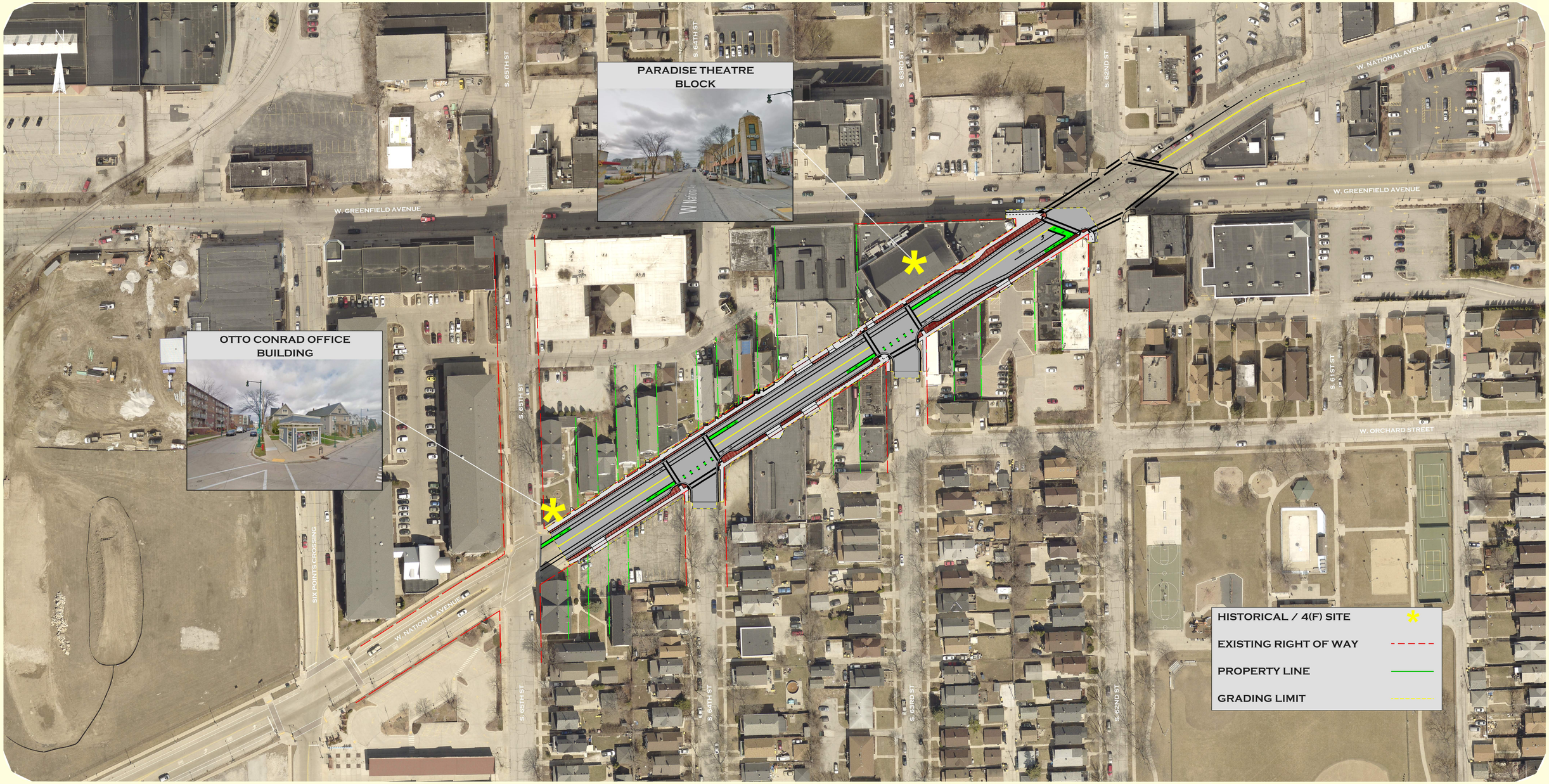

S. 65TH STREET TO S. 62ND STREET

W. NATIONAL AVENUE

CITY OF WEST ALLIS, WI