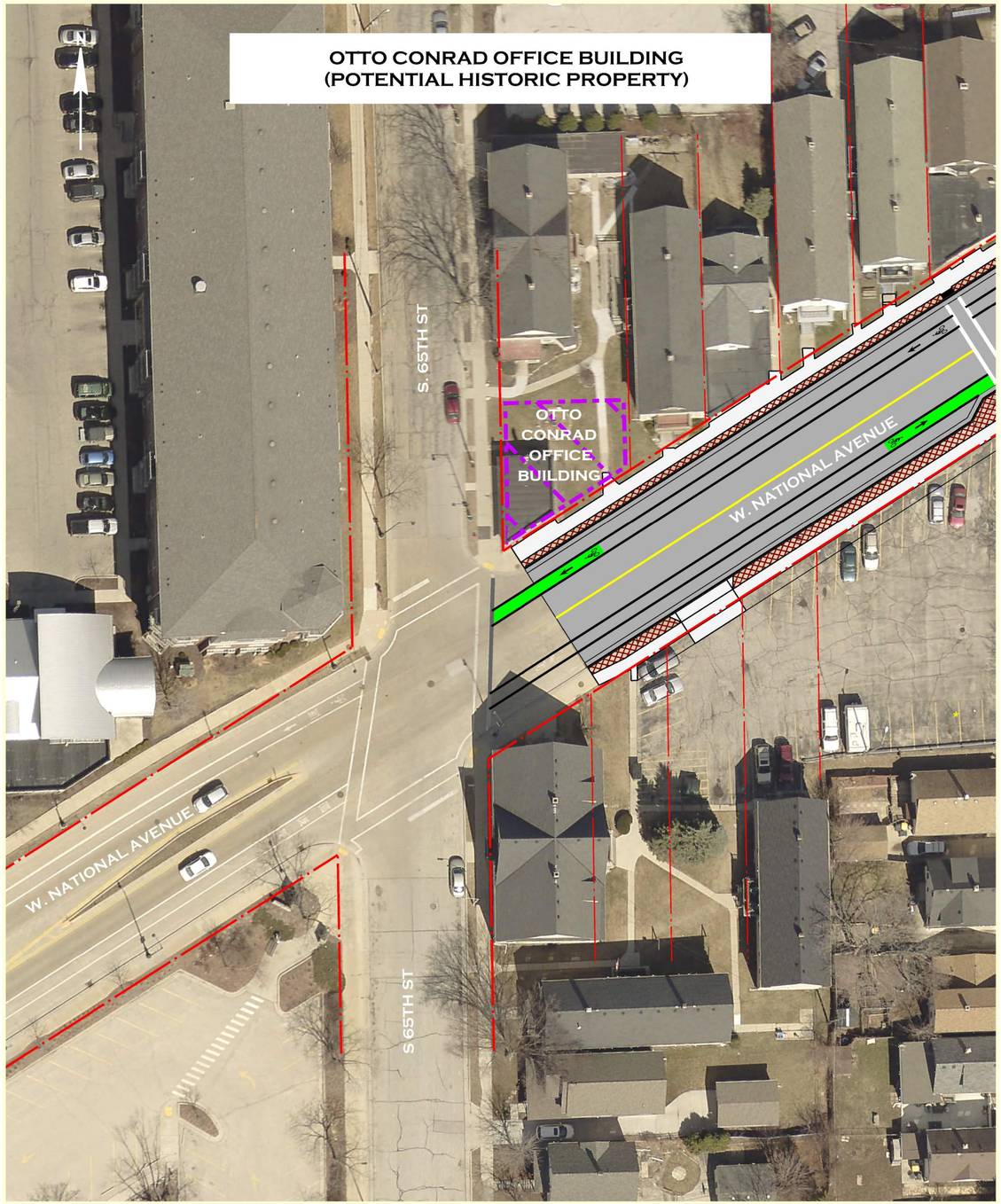

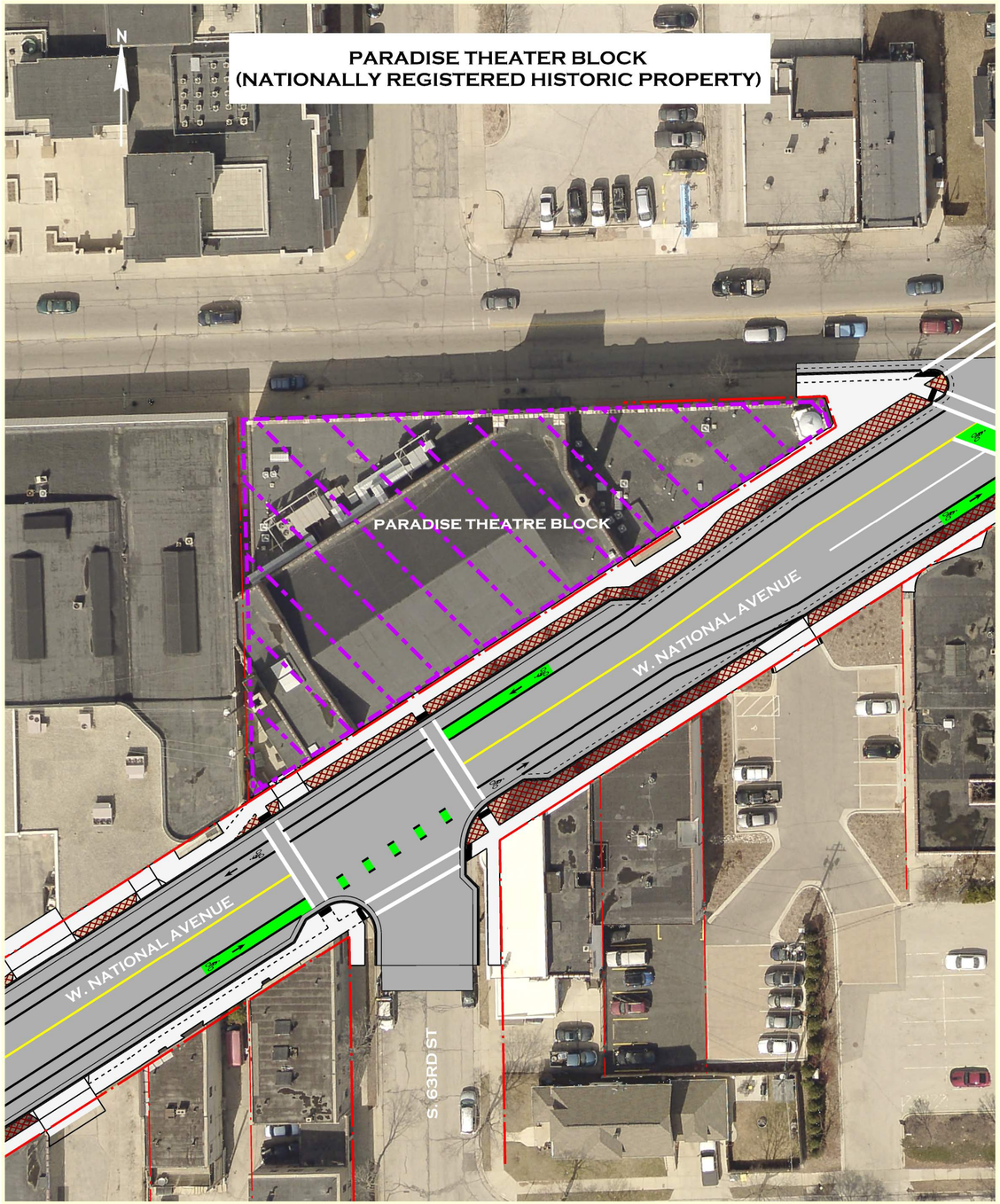

SECTION 4(F) PROPERTIES - S. 65ND STREET TO S. 62TH STREET

W. NATIONAL AVENUE

CITY OF WEST ALLIS, WI