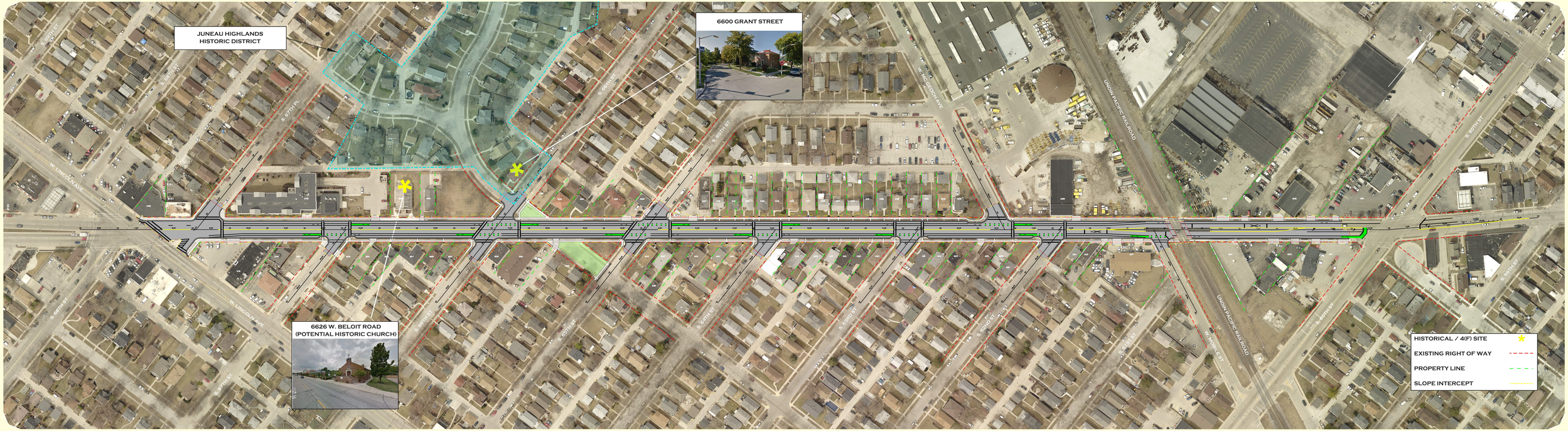

W. LINCOLN AVE TO S. 60TH ST

W. BELOIT RD

CITY OF WEST ALLIS, WI